



**BOOKING DISCOUNT!**  
Save \$100 Per Person  
\$200 Per Couple\*

**Presented by FPRA**

Operated by Premier World Discovery

# Colorful Costa Rica Adventure

*Featuring Tortuguero National Park*

**9 Days**

**March 3, 2027**

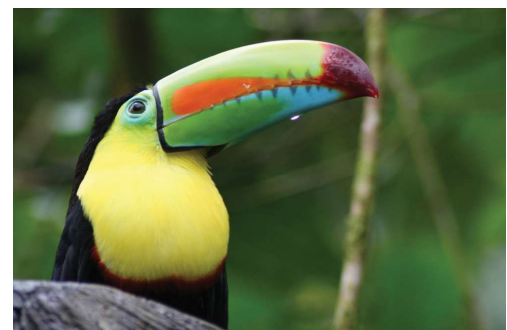
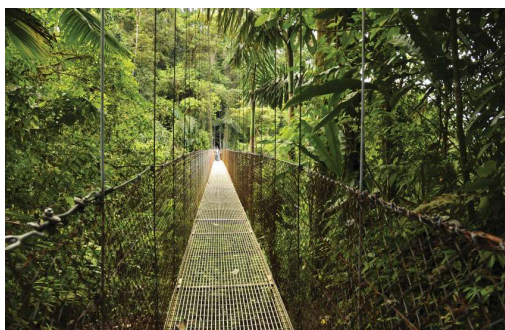
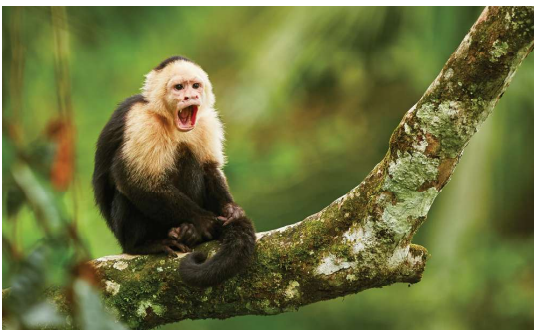

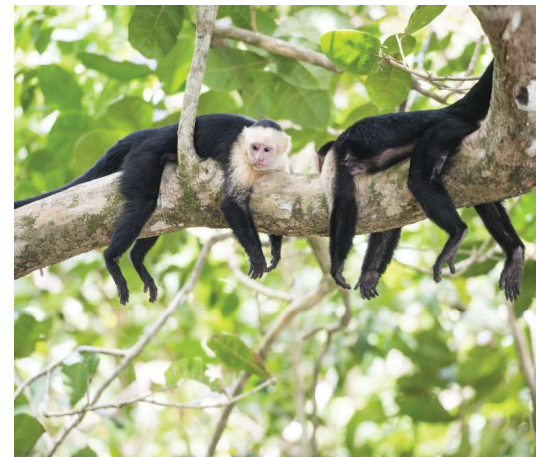

**DAY 1: DEPART USA - ARRIVE SAN JOSE**

Arrive in San Jose, meet your Professional Naturalist Tour Director and transfer to your hotel. On the 4th voyage of Christopher Columbus in 1502, the explorer and his crew discovered the Caribbean side of a beautiful territory he called, “Costa Rica” or “Rich Coast”. Costa Rica is Central America’s greatest hidden gem, a haven for eco-tourism featuring lush forests, magnificent waterfalls, rumbling volcanoes and diverse ecosystems. Transfer to your hotel for an overnight stay.

**Overnight: San Jose**

**DAY 2: SAN JOSE - TORTUGUERO NAT’L PARK**

After breakfast journey east to the Caribbean shore and Tortuguero National Park. Later, board a motor launch for your cruise along the Tortuguero Canals, waterways crisscrossing a national park dedicated to the protection of endangered turtles. The trained eyes of your guide and boatman help you spot freshwater turtles, caimans, herons, toucans, egrets, and monkeys. An afternoon at leisure lets you explore your jungle lodge until you meet for an informative slideshow presentation on the area. Arrive at your lodge and enjoy an included lunch and check-in for a two night stay.

**(B,L,D) Overnight: Tortuguero National Park**

**DAY 3: TORTUGUERO NATIONAL PARK**

This morning enjoy a guided walking tour through the local trails with some free time

before lunch. In the afternoon, visit Tortuguero Nat’l Park and experience the “Amazon of Costa Rica” aboard small open boats with an opportunity to see macaws, sloths, monkeys and other native species. While on this spectacular boat cruise through the various canals be sure to keep an eye out for wildlife including howler monkeys, sloths, toucans, aquatic birds, crocodiles, caimans and exotic flora. It protects over 350 species of birds and mammals as well. Free time before dinner.

**(B,L,D) Overnight: Tortuguero National Park**

**DAY 4: TORTUGUERO - SARAPIQUI - ARENAL**

A morning boat transfer begins your journey to the Sarapiqui area. Tour a pineapple farm owned by a local family, and learn about the history, cultivation, and industry of pineapples and other indigenous crops. Continue to your hotel in the lush town of Arenal, located in the shadow of Arenal Volcano. After settling in, enjoy some free time before dinner.

**(B,L,D) Overnight: Arenal Area**

**DAY 5: ARENAL - FAMILY FARM VISIT**

Today, explore a family-owned farm, getting a peek into the daily lives of the locals. During a tour of the gardens, learn how the plants are organically grown through the concept of sustainability. The farm considers itself a “classroom without borders.” Taste the exotic fruit harvest and experience the traditional way to process sugar cane before engaging in

a culinary demonstration and a farm-to-table lunch. **(B,L) Overnight: Arenal Area**

**DAY 6: LAKE ARENAL CRUISE - MONTEVERDE**

Enjoy a delightful cruise on Lake Arenal, Costa Rica’s largest and most important lake. Then, it’s off to the secluded Monteverde Cloud Forest, a place you have to see to believe, where trees grow to heights of 100 feet. Set off on a nature walk through this spectacular ecosystem, where you’re sure to encounter many incredible species of flora and fauna.

**(B,D) Overnight: Monteverde**

**DAY 7: MONTEVERDE**

This morning, visit Selvatura Cloud Forest for a leisurely paced “Hanging Bridges” walking tour. Over 600 species of butterflies and 400 species of birds have been recorded inside this private reserve, along with 100 reptile and 120 mammal species that hide within the dense vegetation. Later, return to your hotel for afternoon leisure. Dinner is included this evening.

**(B,D) Overnight: Monteverde**

**DAY 8: MONTEVERDE - SAN JOSE**

Following breakfast this morning, travel to visit Sarchi Village, known as the center of Costa Rican handicrafts and where you will see the artists in their workshops making the famous oxcarts. Next stop is Grecia Village to see the metal church that was imported from Belgium to Puerto Limon in 1897.



## TOUR HIGHLIGHTS:

- ▶ San Jose
- ▶ Coffee Plantation Visit
- ▶ Tortuguero National Park
- ▶ Pineapple Farm Visit
- ▶ Arenal
- ▶ Lake Arenal Cruise
- ▶ Arenal National Park
- ▶ Monteverde
- ▶ Selvatura Cloud Forest & Hanging Bridges
- ▶ Sarchi Artisan Village

## TOUR INCLUSIONS:

- ▶ Roundtrip Airfare - TPA/MCO/FLL/JAX
- ▶ Int'l Air Departure Taxes, Fuel & Fees
- ▶ 8 Nights Hotel / Lodge Accommodations
- ▶ 18 Meals: 8 Breakfasts, 4 Lunches & 6 Dinners
- ▶ Professional Naturalist Tour Guide
- ▶ Motorcoach Transportation
- ▶ Roundtrip Hotel Transfers
- ▶ Admissions & Sightseeing per Itinerary
- ▶ Baggage Handling at Hotels

## ACCOMMODATIONS:

- ▶ **1 Night:** Radisson Hotel, Hotel Baromal, Hotel Crowne Plaza Corobici or similar, San Jose
- ▶ **2 Nights:** Evergreen Lodge, Pachira Lodge, Mawamba Lodge or similar, Tortuguero Nat'l Park
- ▶ **2 Nights:** Arenal Paraiso, Mountain Paradise Hotel, Tilajari Resort, Lavas Tacotal or similar, Arenal Area
- ▶ **2 Nights:** Hotel El Establo, Montana Monteverde, Hotel Heliconia or similar, Monteverde
- ▶ **1 Night:** Wyndham San Jose Herradura airport or similar, San Jose

*Hotels are subject to change. On some dates alternative hotels may be used.*



## TOUR RATES:

Booking Discount\*: **\$4624** pp double

Regular Rate: **\$4724** pp double

Single Supplement: +\$800

\*See Reservation Info for Booking Discount details

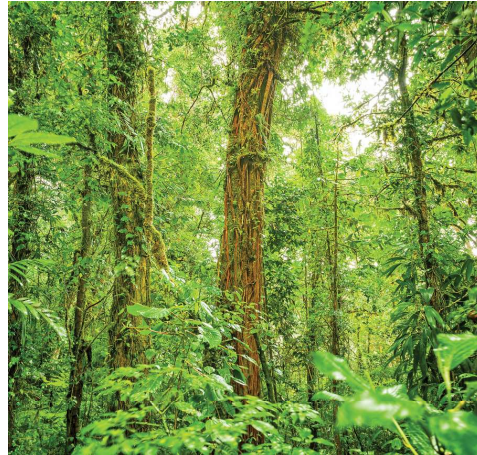
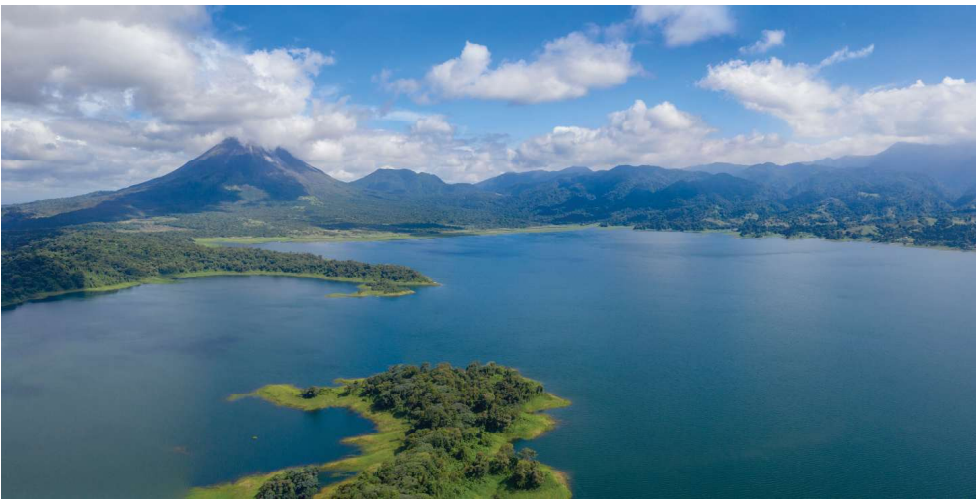

The church was transported by oxcarts to its present-day location but sat in the plaza for 10 years before being reconstructed. Next enjoy a coffee plantation visit and tour. Later, pass by several banana plantations and see one of Costa Rica's main exports being harvested. This evening toast to the pura Vida of Costa Rica over a farewell dinner.

**(B,D) Overnight: San Jose**

### DAY 9: SAN JOSE - RETURN FLIGHT TO USA

Transfer to the airport in San Jose and fly home filled with wonderful memories of your Colorful Costa Rica tour and adventure.

**(B)**

## TOUR ACTIVITY LEVEL

Easy **1** **2** **3** **4** Active

**RESERVATION FORM (INTL)**

Colorful Costa Rica Adventure

March 3, 2027

BOOKING #223825 (Web Code)

**Contact Information/Mail Reservation Form to:**

Travel With FPRA: Costa Rica 2027  
Attn: Lindsay Hudock  
40 Sarasota Center Blvd.  
Sarasota, FL 34240  
407.808.2599 • travelwithfpra@fprra.org

Make checks payable to: **PREMIER WORLD DISCOVERY**

Enclosed please find a deposit in the amount of \$ \_\_\_\_\_ (\$600 per person)

to secure reservations for \_\_\_\_\_ # of people.

**Premier's Travel Protection Plan (TPP):**  
(TPP must be purchased with initial deposit)  
 Yes, I (we) wish to purchase travel protection (TPP)  
 No, I (we) decline travel protection (TPP)

Enclosed please find payment in the amount of \$ \_\_\_\_\_ (\$475 per person) to secure the Premier's Travel Protection Plan (TPP).

**TOTAL PAYMENT \$** \_\_\_\_\_

**DEPARTURE AIRPORT** \_\_\_\_\_ **ROOMMATE'S DEPARTURE AIRPORT** \_\_\_\_\_  
*see flyer for included group departure airport/departure city, additional charges apply for other airport packages*

To avoid change fees, submit full legal names (first/mid/last) **exactly as they appear on the government issued ID** used for travel (PASSPORT)

**Passport Name:** \_\_\_\_\_  
First Name(s) Middle Name(s) Last Name(s)  
Passport does not include middle name(s)

DOB (MM/DD/YY) \_\_\_\_\_ Gender  M  F

Passport #: \_\_\_\_\_ Exp. Date:(MM/DD/YY) \_\_\_\_\_

Country of Issuance \_\_\_\_\_

Street Address \_\_\_\_\_  Check if Roommate's address is the same

City \_\_\_\_\_ State \_\_\_\_\_ ZIP \_\_\_\_\_

Email address \_\_\_\_\_

Mobile Phone# \_\_\_\_\_

Emergency Contact/Tel# \_\_\_\_\_

Notes or TSA/KTN #: \_\_\_\_\_

**Roommate's Passport Name:** \_\_\_\_\_  
First Name(s) Middle Name(s) Last Name(s)  
Passport does not include middle name(s)

DOB (MM/DD/YY) \_\_\_\_\_ Gender  M  F

Passport #: \_\_\_\_\_ Exp. Date:(MM/DD/YY) \_\_\_\_\_

Country of Issuance \_\_\_\_\_



Cardholder Name (If paying by credit card) \_\_\_\_\_

Credit Card # \_\_\_\_\_ Exp Date: \_\_\_\_\_

CVV# \_\_\_\_\_ **Amount to be charged \$** \_\_\_\_\_

Credit Card Billing Address:  Check if address is the same as above

Address \_\_\_\_\_ City \_\_\_\_\_

State \_\_\_\_\_ ZIP \_\_\_\_\_ Tel# \_\_\_\_\_

Sign \_\_\_\_\_ Date \_\_\_\_\_

**SIGNATURE REQUIRED** (for credit card use & acceptance of terms\*)

*\*I (We) agree to pay according to the credit card issuer agreement. I understand and accept the cancellation fees/policy and other terms.*

**DEPOSIT & FINAL PAYMENT**

Deposit of \$600 per person is due with Reservation Form to secure reservations. **Reservations are taken on a first come, first served basis.** Final Payment Due Date is 90 days prior to departure.

**\*BOOKING DISCOUNT**

Make your Final Payment by check prior to the Final Payment Due Date & receive **\$200 per couple/\$100 per person Booking Discount!**

•Initial Deposit can be made by check or credit card to be eligible.

•Payments after Initial Deposit are considered part of Final Payment & must be made by check. **Land Only Packages receive \$100 per couple/\$50pp BD.**

**ONLINE BOOKING OPTION**

Save time, postage & secure your seat for this group departure. Simply type <https://res.premierworlddiscovery.com> into your web browser & use the Booking Number (Web Code) from this flyer to make your Deposit online in just a few minutes. No need to submit a Reservation Form if booking online.

**PREMIER'S TRAVEL PROTECTION PLAN (TPP) - \$475 per person**

(must purchase with Initial Deposit)

**Part A - Cancellation Waiver provided by PWD**

I. Trip Cancellation Waiver (TCW) - Guarantees full refund on all payments, except the Trip Cancellation Waiver Fee itself in case of cancellation up to the time and date of departure due to the passenger's personal illness or death of an immediate family member. Medical/official documentation required.

II. Premier "Any Reason" Cancellation Waiver (ARCW) - Reimburses 75% of the cancellation fees in the form of a future travel credit certificate (FTCC) valid for 1 year, if you cancel more than 48 hours prior to scheduled departure for any reason not eligible for cash refund under the TCW (Part A - I.). FTCC is non-transferable, may not be redeemed for cash and does not include any credit for the Trip Cancellation Waiver Fee. **The Trip Cancellation Waiver Fee must be paid for with Initial Deposit and is refundable until 180 days prior to departure.** The Trip Cancellation Waiver does not cover any single supplement charges due to an individual's traveling companion canceling prior to departure. The Trip Cancellation Waiver is non-transferable and valid for each applicant only. The Trip Cancellation Waiver does not cover any services such as airline tickets not purchased through PWD. Cancellations, Refunds & Inquiries under Part A will be handled by PWD. Certain Exclusions and Restrictions apply.

**Part B - Post Departure Travel Protection Plan\* provided by USI**

Includes coverage for: Trip Interruption (\$1,000); Trip Delay (\$100/Day-Max \$500); Baggage & Personal Effects (\$2,000); Baggage Delay (\$500); Emergency Accident/Sickness Medical Expense - excess coverage (\$30,000); Emergency Evacuation/Repatriation (\$150,000); Accidental Death & Dismemberment (\$25,000); Non-Insurance and Emergency Travel Assistance Services\*\* (24/7). Claims & Inquiries under Part B will be administered by USI.

For full Part A and Part B plan details visit: [premierworlddiscovery.com/TPP](http://premierworlddiscovery.com/TPP)

All Benefits described on this page are for general information basis only. There are certain restrictions, exclusions and limitation that apply to all insurance coverages. Plan benefits, limits and provisions may vary by state jurisdiction.

**\*\*NO RISK DEPOSIT - NO CHANGE FEES**

Deposits & TPP payments for any Bookings made for this tour are fully refundable until 180 days prior to departure. Should your plans change inside of 180 days you can use the full value (Future Travel Credit\*\*) of your Deposit or TPP on a different program as long as you change plans or let us know prior to the Final Payment Due Date.

\*\*FTC's are valid for 12 mos from dep date & non-transferable.

**CANCELLATION FEES\*\***

Cancellations not covered by the Travel Protection Plan (TPP) or if the TPP is not purchased, are subject to the following per person fees:

- Cancel more than 180 days prior to departure: Full Refund
  - Cancel 179-90 days prior to departure: Deposit or TPP\* is Retained\*\*
  - Cancel 89-60 days prior to departure: 25% of total price
  - Cancel 59-30 days prior to departure: 50% of total price
  - Cancel 29-15 days prior to departure: 75% of total price
  - Cancel 14 days or less prior to departure/no shows: No refunds
- \*If purchased \*\*Future Travel Credit issued for Deposit or TPP\* value

**RESPONSIBILITY**

World Tours LLC dba Premier World Discovery ("PWD") acts solely as an independent intermediary for travelers, using independent, third-party suppliers to arrange for all travel services and products in connection with your tour, including without limitation, transportation, accommodations, cruises, activities, and other travel products and services. All such services are provided by independent third-party suppliers and are not owned, managed, or controlled by PWD. PWD and its affiliates, owners, employees, and representatives assume no responsibility or liability for any act, omission, delay, change in schedule, event, loss, damage, inconvenience, missed travel product/service, or personal injury resulting from the actions, omissions or negligence of you, or any supplier or third party, or for circumstances beyond PWD's direct control. Your travel is also subject to the terms and conditions of suppliers (e.g., a contract for air transportation), which are between you and the suppliers. PWD and/or its tour director reserves the right, in their sole discretion, for any reason, to decline or require the withdrawal of any participant from a tour or service. All claims or disputes related to travel services or these terms must be resolved in California court under California law. Payment of deposit constitutes acceptance of these conditions. CST #2163560-20

**AIR NOTE/SEAT REQUESTS/AIRLINE BAG FEES:**

Air Schedules may not be available until Final Trip Documentation is received. Airline baggage fees & seat assignment fees are not included in tour rates. Many airlines do not provide advance seat assignments until check-in at the airport. If specific seat requests or airline choice is extremely important to your reservation, we recommend you book land only and make your own air reservations. Please make this adjustment to land only/own air at time of tour reservation.

**IMPORTANT CONDITIONS/NOTES:**

A valid US passport is required for this tour and is the responsibility of each passenger. Passports should be valid for at least six (6) months beyond the travel dates. Itinerary & Hotels are subject to change.

